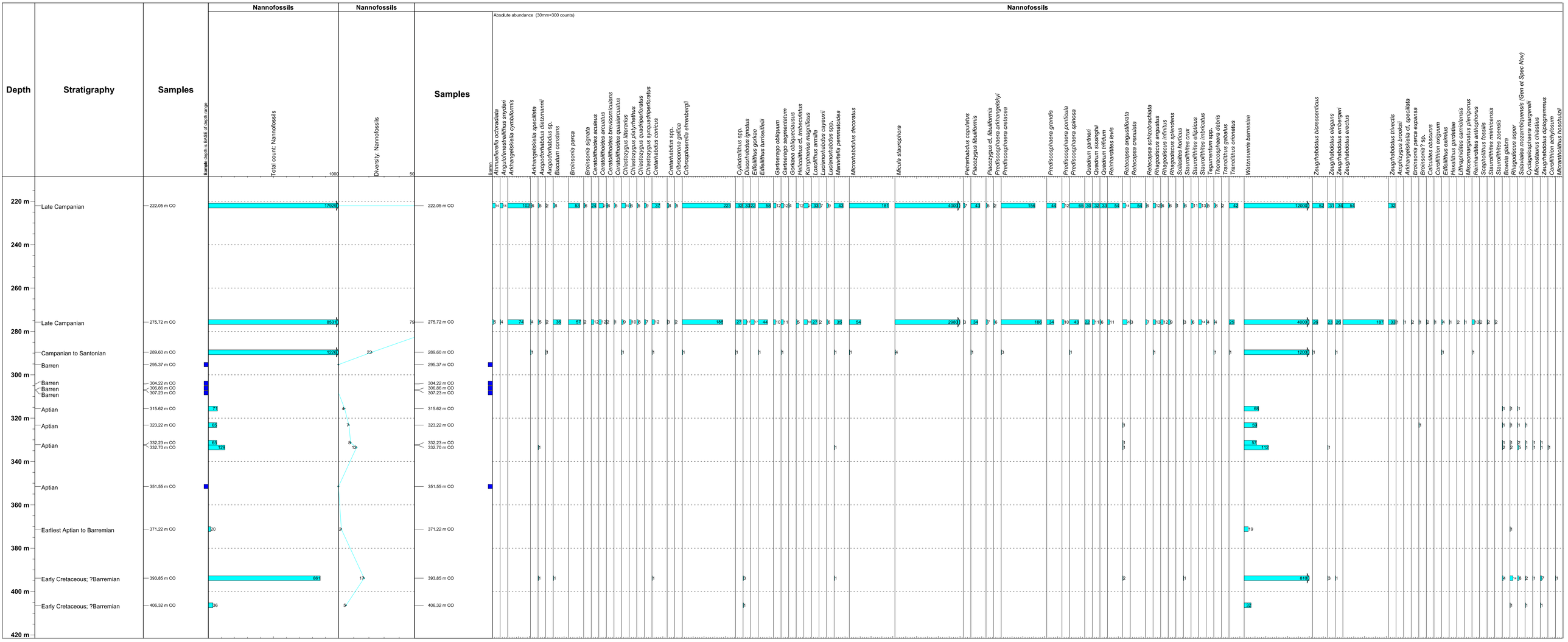
Depth
Stratigraphy
Samples
Nannofossils
Total count: Nannofossils
Diversity: Nannofossils
Absolute abundance (30mm=300 counts)
Barren
Late Campanian
Campanian to Santonian
Aptian
Earliest Aptian to Barremian
Early Cretaceous; ?Barremian
Ahmuellerella octoradiata
Arguloretnasterellitus snyderi
Arkhangelskiella cymbiformis
Arkhangelskiella specillata
Axopodorhabdus dietzmannii
Axopodorhabdus sp.
Biscutum constans
Broinsonia parca
Broinsonia signata
Ceratolithoides aculeus
Ceratolithoides arcuatus
Ceratolithoides brevicornicutans
Ceratolithoides quasiarcuatus
Chiastozygus litterarius
Chiastozygus platyrhethus
Chiastozygus quadriperforatus
Chiastozygus synquadriperforatus
Cretarhabdus conicus
Cretarhabdus spp.
Cribrocorona gallica
Cribrosphaerella ehrenbergii
Cylindralithus spp.
Discorhabdus ignotus
Eiffellithus gorkae
Eiffellithus turriseiffelii
Gartnerago obliquum
Gartnerago segmentatum
Gartnerago spp. (incl. G. theta)
Helicolithus cf. trabeculatus
Kamptnerius magnificus
Loxolithus armilla
Lucianorhabdus cayeuxii
Lucianorhabdus spp.
Manivitella pemmatoidea
Microrhabdulus decoratus
Micula staurophora
Petrarhabdus copulatus
Placozygus cf. fibuliformis
Placozygus fibuliformis
Prediscosphaera arkhangelskiyi
Prediscosphaera cretacea
Prediscosphaera grandis
Prediscosphaera ponticula
Prediscosphaera spinosa
Quadrum gartneri
Quadrum sissinghii
Quadrum trifidum
Reinhardtites levis
Retecapsa angustiforata
Retecapsa crenulata
Retecapsa schizobrachiata
Rhagodiscus angustus
Rhagodiscus infinitus
Rhagodiscus splendens
Sollasites horticus
Staurolithites crux
Staurolithites ellipticus
Staurolithites imbricatus
Tegumentum spp.
Tranolithus cf. phacelosus
Tranolithus gabalus
Tranolithus orionatus
Watznaueria barnesiae
Zeugrhabdotus bicrescenticus
Zeugrhabdotus elegans
Zeugrhabdotus embergeri
Zeugrhabdotus erectus
Zeugrhabdotus trivectis
Amphizygus brooksii
Arkhangelskiella cf. specillata
Broinsonia parca expansa
Bukrylithus fenestratus
Calculites obscurus
Corollithion exiguum
Eiffellithus eximius
Hexalithus gardetiae
Lithraphidites carniolensis
Miscocmarginatus planiporus
Reinhardtites anthophorus
Staphilithus fossilis
Staurolithites zoensis
Micrantholithus hoschulzii
Cyclagelosphaera margereli
Microstaurus chiastius
Zeugrhabdotus diplogrammus
Corollithion achylosum
Absolute abundance (30mm=300 counts)